

Electrolytic Capacitors

MCLPR Series

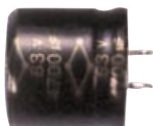

Features:

- Material : Aluminium.
- Large size snap-In.
- MCLPR series large size capacitors with the specially designed terminals have “self-standing” and can be directly soldered to printed circuit boards without holders.
- They are easily to fixing to printed circuit boards due to the specially designed terminals.

Specifications:

| Item | Performance | | | | | | |
|---|--|----------------|-------|--------------------|--------|---------|-----------|
| Operating Temperature Range | -40°C to +85°C | -25°C to +85°C | | | | | |
| Rated Working Voltage Range | 10 - 100V DC | 160 - 450V DC | | | | | |
| Nominal Capacitance Range | 470 - 68,000µF | 47 - 2,700µF | | | | | |
| Capacitance Tolerance | ±20% (at +20°C, 120Hz) | | | | | | |
| Leakage Current | $I = 0.02CV$ or 3,000(µA) max. Whichever is greater after 3 minutes I : Leakage Current (µA) C : Rated Capacitance (µF) V : Working Voltage(v) | | | | | | |
| Dissipation Factor (tan δ) (120Hz \ +20°C) | W.V. µF | 10-16 | 25-35 | 50-63 | 80-100 | 160-250 | 315 - 400 |
| | 47 - 330 | | | | | 0.15 | 0.2 |
| | 470 - 3300 | 0.25 | 0.2 | 0.2 | 0.2 | 0.15 | 0.2 |
| | 4700 - 6800 | 0.35 | 0.3 | 0.3 | 0.25 | | |
| | 10000 - 22000 | 0.4 | 0.35 | 0.3 | | | |
| | 27000 - 47000 | 0.45 | 0.4 | 0.35 | | | |
| | 56000 - 68000 | 0.5 | 0.45 | | | | |
| Less than the value under table | | | | | | | |
| Characteristics at low temperature (Stability at 120 Hz) | Impedance ratio at 100Hz $Z_{-25°C}/Z_{20°C}$: 3 max. $Z_{-40°C}/Z_{20°C}$: 12 max. | | | | | | |
| Ripple Current | Refer to standard products table (120Hz, +85°C). Correction factor for frequency. | | | | | | |
| | Ambient Temp. | | | Multiplying Factor | | | |
| | 45°C & under | | | 1.55 | | | |
| | 60°C | | | 1.3 | | | |
| | 70°C | | | 1.2 | | | |
| 85°C | | | 1 | | | | |



Electrolytic Capacitors

MCLPR Series



| Item | Performance | | | | | | | | | | | | | | | | | | | | | | | | | | | | | | | | | | |
|---------------------------|---|---------------------------------|-------------------------------|--------------------|---------------------------------|---------------------------|----------------------------------|-----------|------------|------------|------|-----|-----|-----|-----|-------|---|---|---|---|------|------|------|------|-----|-------|-----|-----|------|-----|--------|-----|-----|-----|------|
| Ripple Current | Refer to standard products table (120Hz, +85°C) Correction factor for frequency. | | | | | | | | | | | | | | | | | | | | | | | | | | | | | | | | | | |
| | <table border="1"> <thead> <tr> <th rowspan="2">Frequency</th> <th colspan="4">Multiplying Factor</th> </tr> <tr> <th>10 - 35V</th> <th>50 - 100V</th> <th>160 - 250V</th> <th>315 - 450V</th> </tr> </thead> <tbody> <tr> <td>60Hz</td> <td>0.9</td> <td>0.9</td> <td>0.8</td> <td>0.9</td> </tr> <tr> <td>120Hz</td> <td>1</td> <td>1</td> <td>1</td> <td>1</td> </tr> <tr> <td>1kHz</td> <td>1.05</td> <td>1.15</td> <td>1.35</td> <td>1.3</td> </tr> <tr> <td>10kHz</td> <td>1.1</td> <td>1.2</td> <td>1.45</td> <td>1.4</td> </tr> <tr> <td>100kHz</td> <td>1.1</td> <td>1.2</td> <td>1.5</td> <td>1.45</td> </tr> </tbody> </table> | Frequency | Multiplying Factor | | | | 10 - 35V | 50 - 100V | 160 - 250V | 315 - 450V | 60Hz | 0.9 | 0.9 | 0.8 | 0.9 | 120Hz | 1 | 1 | 1 | 1 | 1kHz | 1.05 | 1.15 | 1.35 | 1.3 | 10kHz | 1.1 | 1.2 | 1.45 | 1.4 | 100kHz | 1.1 | 1.2 | 1.5 | 1.45 |
| | Frequency | | Multiplying Factor | | | | | | | | | | | | | | | | | | | | | | | | | | | | | | | | |
| | | 10 - 35V | 50 - 100V | 160 - 250V | 315 - 450V | | | | | | | | | | | | | | | | | | | | | | | | | | | | | | |
| | 60Hz | 0.9 | 0.9 | 0.8 | 0.9 | | | | | | | | | | | | | | | | | | | | | | | | | | | | | | |
| | 120Hz | 1 | 1 | 1 | 1 | | | | | | | | | | | | | | | | | | | | | | | | | | | | | | |
| | 1kHz | 1.05 | 1.15 | 1.35 | 1.3 | | | | | | | | | | | | | | | | | | | | | | | | | | | | | | |
| 10kHz | 1.1 | 1.2 | 1.45 | 1.4 | | | | | | | | | | | | | | | | | | | | | | | | | | | | | | | |
| 100kHz | 1.1 | 1.2 | 1.5 | 1.45 | | | | | | | | | | | | | | | | | | | | | | | | | | | | | | | |
| High Temperature Loading | After 2,000hrs. Application of DC rated working voltage at +85°C, the capacitor shall meet the following limits: Post test requirements at +20°C | | | | | | | | | | | | | | | | | | | | | | | | | | | | | | | | | | |
| | <table border="1"> <tbody> <tr> <td>Leakage current</td> <td>≤ the Initial specified value</td> </tr> <tr> <td>Capacitance change</td> <td>≤±20% of initial measured value</td> </tr> <tr> <td>Dissipation Factor (tanδ)</td> <td>≤200% of initial specified value</td> </tr> </tbody> </table> | Leakage current | ≤ the Initial specified value | Capacitance change | ≤±20% of initial measured value | Dissipation Factor (tanδ) | ≤200% of initial specified value | | | | | | | | | | | | | | | | | | | | | | | | | | | | |
| | Leakage current | ≤ the Initial specified value | | | | | | | | | | | | | | | | | | | | | | | | | | | | | | | | | |
| | Capacitance change | ≤±20% of initial measured value | | | | | | | | | | | | | | | | | | | | | | | | | | | | | | | | | |
| Dissipation Factor (tanδ) | ≤200% of initial specified value | | | | | | | | | | | | | | | | | | | | | | | | | | | | | | | | | | |
| Shelf Life | After storage for 500hrs. at +85°C with no voltage applied. Post test requirements at +20°C Same limits as high temperature loading. | | | | | | | | | | | | | | | | | | | | | | | | | | | | | | | | | | |

Diagram of Dimensions:

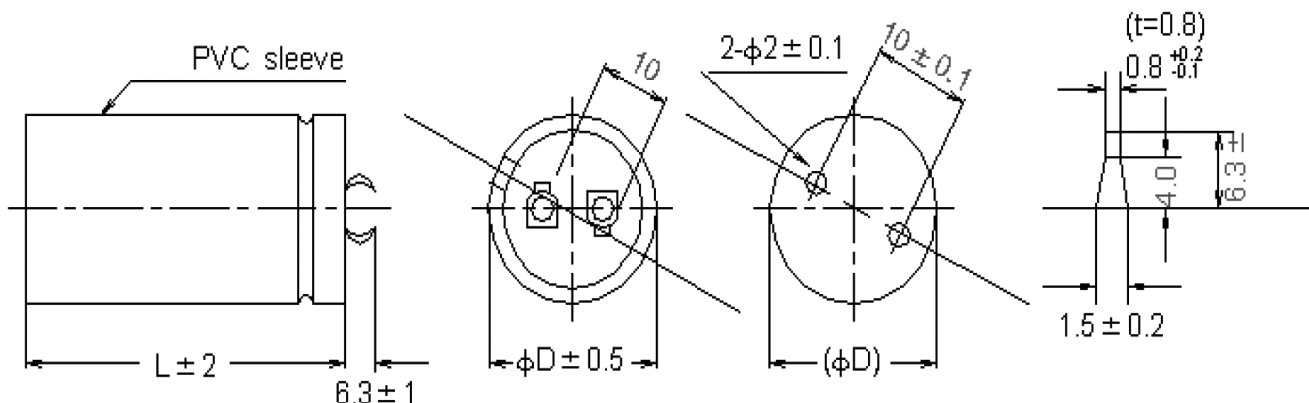

Dimensions : Millimetres

Electrolytic Capacitors

MCLPR Series



Case Size Table and Permissible Ripple Current (Case Size : ØD × L (mm))

Maximum Ripple Current : A (rms)

| W.V. | Cap.(µF) | Case Size | R.C. |
|---------|----------|-----------|---------|
| 10 (13) | 8,200 | 20 × 30 | 2.4 |
| | 8,200 | 22 × 25 | 2.45 |
| | 10,000 | 20 × 30 | 2.7 |
| | 10,000 | 25 × 25 | 2.6 |
| | 12,000 | 20 × 30 | 2.8 |
| | 12,000 | 22 × 25 | 2.7 |
| | 15,000 | 22 × 30 | 3.15 |
| | 15,000 | 30 × 25 | 3 |
| | 22,000 | 22 × 40 | 3.8 |
| | 22,000 | 30 × 30 | 3.45 |
| | 33,000 | 25 × 40 | 5 |
| | 33,000 | 35 × 30 | 4.9 |
| | 47,000 | 25 × 50 | 6 |
| | 47,000 | 30 × 45 | 6.5 |
| | 68,000 | 30 × 50 | 6.65 |
| | 16 (20) | 4,700 | 20 × 30 |
| 4,700 | | 22 × 25 | 1.8 |
| 6,800 | | 20 × 30 | 2.45 |
| 6,800 | | 22 × 25 | 2.4 |
| 8,200 | | 22 × 30 | 3 |
| 8,200 | | 22 × 25 | 2.7 |
| 10,000 | | 22 × 25 | 2.8 |
| 10,000 | | 25 × 25 | 2.85 |
| 12,000 | | 22 × 40 | 3.3 |
| 12,000 | | 25 × 26 | 3.15 |
| 15,000 | | 22 × 35 | 3.5 |
| 15,000 | | 25 × 31 | 3.55 |
| 18,000 | | 22 × 40 | 4.34 |
| 18,000 | | 25 × 36 | 4.2 |
| 22,000 | | 22 × 41 | 4 |
| 22,000 | | 25 × 36 | 4 |
| 27,000 | | 25 × 40 | 6.5 |
| 27,000 | | 30 × 32 | 6 |
| 33,000 | | 25 × 50 | 6.5 |
| 33,000 | | 30 × 45 | 5.4 |
| 39,000 | 30 × 50 | 8.3 | |

| W.V. | Cap.(µF) | Case Size | R.C. |
|---------|----------|-----------|---------|
| 16 (20) | 39,000 | 35 × 36 | 7.5 |
| | 47,000 | 30 × 50 | 7.5 |
| | 47,000 | 35 × 45 | 7 |
| | 56,000 | 35 × 50 | 10.5 |
| | 56,000 | 35 × 46 | 9.5 |
| | 68,000 | 35 × 62 | 10.05 |
| | 25 (32) | 3,300 | 20 × 30 |
| 3,300 | | 22 × 25 | 2.1 |
| 4,700 | | 20 × 30 | 2.5 |
| 4,700 | | 22 × 25 | 2.2 |
| 5,600 | | 22 × 31 | 2.6 |
| 6,800 | | 22 × 30 | 2.85 |
| 6,800 | | 25 × 26 | 2.7 |
| 8,200 | | 22 × 35 | 3 |
| 8,200 | | 25 × 26 | 3 |
| 10,000 | | 30 × 25 | 3.1 |
| 10,000 | | 25 × 31 | 3.15 |
| 12,000 | | 22 × 50 | 3.8 |
| 12,000 | | 25 × 40 | 3.75 |
| 15,000 | | 22 × 50 | 3.8 |
| 15,000 | | 30 × 35 | 3.5 |
| 18,000 | | 25 × 41 | 4.5 |
| 18,000 | | 30 × 41 | 4.5 |
| 22,000 | | 30 × 45 | 4.8 |
| 22,000 | | 35 × 30 | 5.2 |
| 27,000 | | 30 × 41 | 5.8 |
| 27,000 | 35 × 36 | 6.5 | |
| 33,000 | 30 × 51 | 8.95 | |
| 39,000 | 35 × 51 | 9 | |
| 47,000 | 35 × 56 | 9.2 | |
| 35 (44) | 2,200 | 22 × 25 | 2.18 |
| | 3,300 | 20 × 30 | 2.1 |
| | 3,300 | 22 × 25 | 2.05 |
| | 3,900 | 22 × 30 | 2.5 |
| | 4,700 | 22 × 30 | 2.45 |
| | 4,700 | 25 × 26 | 2.4 |



Electrolytic Capacitors

MCLPR Series



Case Size Table and Permissible Ripple Current (Case Size : ØD × L (mm))

Maximum Ripple Current : A (rms)

| W.V. | Cap.(µF) | Case Size | R.C. |
|---------|----------|-----------|------|
| 35 (44) | 6,800 | 22 × 40 | 3 |
| | 6,800 | 26 × 30 | 2.9 |
| | 8,200 | 22 × 41 | 3.45 |
| | 8,200 | 25 × 30 | 3.25 |
| | 10,000 | 22 × 46 | 3.5 |
| | 10,000 | 30 × 30 | 3.5 |
| | 12,000 | 25 × 41 | 3.85 |
| | 12,000 | 35 × 35 | 3.7 |
| | 15,000 | 25 × 50 | 4.5 |
| | 15,000 | 30 × 40 | 4.1 |
| | 18,000 | 30 × 46 | 4.8 |
| | 18,000 | 35 × 37 | 4.6 |
| | 22,000 | 30 × 50 | 5.7 |
| | 22,000 | 35 × 45 | 5 |
| | 27,000 | 35 × 50 | 5.8 |
| 50 (63) | 33,000 | 35 × 51 | 6 |
| | 1,500 | 22 × 26 | 1.4 |
| | 2,200 | 22 × 25 | 1.9 |
| | 2,200 | 25 × 25 | 2 |
| | 2,700 | 22 × 31 | 2.3 |
| | 3,300 | 22 × 31 | 2.5 |
| | 3,300 | 25 × 26 | 2.4 |
| | 4,700 | 22 × 36 | 3 |
| | 4,700 | 30 × 25 | 3 |
| | 5,600 | 22 × 40 | 3 |
| | 5,600 | 25 × 40 | 3 |
| | 6,800 | 22 × 50 | 3 |
| | 6,800 | 25 × 41 | 2.85 |
| | 8,200 | 25 × 46 | 3.6 |
| | 8,200 | 30 × 46 | 4 |
| | 10,000 | 25 × 50 | 3.9 |
| | 10,000 | 35 × 35 | 3.8 |
| | 12,000 | 30 × 45 | 4.4 |
| 12,000 | 35 × 40 | 4.35 | |
| 15,000 | 30 × 51 | 5.3 | |
| 15,000 | 35 × 42 | 4.7 | |

| W.V. | Cap.(µF) | Case Size | R.C. |
|----------|----------|-----------|------|
| 50 (63) | 18,000 | 35 × 55 | 5.6 |
| | 22,000 | 35 × 52 | 5.8 |
| 63 (79) | 1,000 | 22 × 30 | 1.5 |
| | 1,000 | 22 × 25 | 1.45 |
| | 1,500 | 22 × 30 | 1.8 |
| | 1,500 | 22 × 25 | 1.75 |
| | 2,200 | 22 × 30 | 2.1 |
| | 2,200 | 26 × 25 | 2 |
| | 2,700 | 22 × 36 | 2.8 |
| | 2,700 | 25 × 31 | 2.7 |
| | 3,300 | 22 × 40 | 2.81 |
| | 3,300 | 25 × 35 | 2.9 |
| | 3,900 | 22 × 40 | 3.2 |
| | 3,900 | 25 × 40 | 3.2 |
| | 4,700 | 22 × 50 | 3.2 |
| | 4,700 | 26 × 40 | 3.11 |
| | 5,600 | 25 × 46 | 3.8 |
| | 5,600 | 30 × 40 | 3.7 |
| | 6,800 | 25 × 50 | 3.68 |
| | 6,800 | 30 × 40 | 3.54 |
| 8,200 | 30 × 46 | 3.99 | |
| 8,200 | 35 × 37 | 3.81 | |
| 10,000 | 30 × 50 | 4.6 | |
| 12,000 | 35 × 52 | 5.12 | |
| 80 (100) | 680 | 22 × 25 | 1.3 |
| | 1,000 | 22 × 26 | 1.6 |
| | 1,000 | 22 × 30 | 1.35 |
| | 1,500 | 22 × 31 | 1.8 |
| | 1,500 | 25 × 26 | 1.75 |
| | 1,800 | 22 × 36 | 1.8 |
| | 1,800 | 25 × 31 | 1.6 |
| | 2,200 | 22 × 41 | 2.5 |
| | 2,200 | 25 × 31 | 2.3 |
| | 2,700 | 22 × 46 | 2.8 |
| | 2,700 | 25 × 36 | 2.65 |
| | 3,300 | 22 × 50 | 3.3 |



Electrolytic Capacitors

MCLPR Series



Case Size Table and Permissible Ripple Current (Case Size : ØD × L (mm))

Maximum Ripple Current : A (rms)

| W.V. | Cap.(µF) | Case Size | R.C. |
|-----------|----------|-----------|------|
| 80 (100) | 3,300 | 25 × 41 | 3.12 |
| | 3,900 | 25 × 46 | 3.4 |
| | 3,900 | 30 × 36 | 3.1 |
| | 4,700 | 25 × 50 | 3.6 |
| | 4,700 | 30 × 41 | 3.45 |
| | 5,600 | 30 × 46 | 3.8 |
| | 5,600 | 35 × 37 | 3.65 |
| | 6,800 | 30 × 51 | 4.5 |
| | 6,800 | 35 × 42 | 3.84 |
| | 8,200 | 35 × 52 | 4.9 |
| 100 (125) | 470 | 20 × 30 | 1.3 |
| | 470 | 22 × 25 | 1.15 |
| | 680 | 22 × 30 | 1.65 |
| | 820 | 22 × 30 | 1.55 |
| | 820 | 25 × 30 | 1.7 |
| | 1,000 | 22 × 30 | 2.2 |
| | 1,000 | 25 × 25 | 1.71 |
| | 1,200 | 22 × 36 | 2.3 |
| | 1,200 | 25 × 35 | 2.3 |
| | 1,500 | 22 × 40 | 2.54 |
| | 1,500 | 25 × 40 | 2.5 |
| | 1,800 | 22 × 46 | 2.2 |
| | 1,800 | 25 × 41 | 2.05 |
| | 2,200 | 22 × 50 | 3.07 |
| | 2,200 | 26 × 40 | 2.77 |
| | 2,700 | 25 × 46 | 3.15 |
| | 2,700 | 35 × 35 | 3.3 |
| | 3,300 | 25 × 50 | 3.39 |
| | 3,300 | 30 × 41 | 3.27 |
| | 3,900 | 30 × 46 | 3.5 |
| | 3,900 | 35 × 45 | 3.5 |
| | 4,700 | 30 × 50 | 3.7 |
| | 4,700 | 35 × 42 | 3.5 |
| | 5,600 | 35 × 50 | 4.1 |
| 6,800 | 35 × 58 | 5 | |
| 8,200 | 35 × 60 | 5.3 | |

| W.V. | Cap.(µF) | Case Size | R.C. |
|-----------|----------|-----------|------|
| 100 (125) | 10,000 | 35 × 70 | 5.49 |
| | 10,000 | 40 × 64 | 5.6 |
| 160 (200) | 180 | 20 × 30 | 1.2 |
| | 180 | 22 × 25 | 1.05 |
| | 270 | 22 × 26 | 1.3 |
| | 330 | 22 × 30 | 1.14 |
| | 330 | 25 × 25 | 1.11 |
| | 390 | 22 × 31 | 1.71 |
| | 390 | 25 × 26 | 1.58 |
| | 470 | 22 × 31 | 1.53 |
| | 470 | 25 × 26 | 1.45 |
| | 560 | 22 × 35 | 1.67 |
| | 560 | 25 × 31 | 1.58 |
| | 680 | 22 × 40 | 1.95 |
| | 680 | 25 × 36 | 1.87 |
| | 820 | 22 × 50 | 2.36 |
| | 820 | 25 × 36 | 2.05 |
| | 1,000 | 25 × 45 | 2.62 |
| | 1,000 | 30 × 36 | 2.55 |
| | 1,200 | 25 × 50 | 3.4 |
| | 1,200 | 30 × 36 | 3.2 |
| | 1,500 | 30 × 45 | 3.35 |
| 1,500 | 35 × 37 | 3.28 | |
| 1,800 | 30 × 51 | 4.4 | |
| 1,800 | 35 × 42 | 3.59 | |
| 2,200 | 35 × 51 | 4.7 | |
| 2,700 | 35 × 60 | 4.8 | |
| 200 (250) | 150 | 20 × 30 | 2 |
| | 150 | 22 × 25 | 1.85 |
| | 220 | 20 × 30 | 1 |
| | 220 | 22 × 25 | 0.97 |
| | 270 | 22 × 26 | 1.5 |
| | 330 | 22 × 30 | 1.29 |
| | 330 | 25 × 25 | 1.23 |
| | 470 | 22 × 40 | 1.74 |
| | 470 | 25 × 31 | 1.55 |



Electrolytic Capacitors

MCLPR Series



Case Size Table and Permissible Ripple Current (Case Size : ØD × L (mm))

Maximum Ripple Current : A (rms)

| W.V. | Cap.(µF) | Case Size | R.C. |
|-----------|----------|-----------|------|
| 200 (250) | 560 | 22 × 40 | 2 |
| | 560 | 25 × 36 | 1.82 |
| | 680 | 22 × 46 | 2.14 |
| | 680 | 25 × 36 | 2.08 |
| | 820 | 25 × 50 | 2.59 |
| | 820 | 30 × 36 | 2.55 |
| | 1,000 | 25 × 52 | 2.99 |
| | 1,000 | 30 × 42 | 2.87 |
| | 1,200 | 30 × 46 | 4.25 |
| | 1,200 | 35 × 37 | 4.08 |
| | 1,500 | 30 × 51 | 5.3 |
| | 1,500 | 35 × 42 | 5.15 |
| | 1,800 | 35 × 47 | 5.8 |
| | 2,200 | 35 × 51 | 6.5 |
| 250 (300) | 120 | 20 × 30 | 0.9 |
| | 120 | 22 × 25 | 0.75 |
| | 150 | 20 × 30 | 1 |
| | 150 | 22 × 25 | 0.97 |
| | 180 | 25 × 26 | 1.3 |
| | 220 | 22 × 32 | 1.45 |
| | 220 | 25 × 25 | 1.09 |
| | 270 | 22 × 32 | 1.11 |
| | 270 | 25 × 25 | 1.05 |
| | 330 | 22 × 40 | 1.58 |
| | 330 | 25 × 31 | 1.42 |
| | 390 | 22 × 41 | 2 |
| | 390 | 25 × 36 | 1.85 |
| | 470 | 22 × 46 | 2.08 |
| | 470 | 25 × 41 | 1.93 |
| | 560 | 25 × 45 | 2.29 |
| | 560 | 30 × 40 | 2.4 |
| | 680 | 25 × 50 | 2.68 |
| | 680 | 30 × 40 | 2.46 |
| | 820 | 30 × 45 | 3.11 |
| 820 | 35 × 45 | 3.1 | |
| 1,000 | 30 × 50 | 3.6 | |

| W.V. | Cap.(µF) | Case Size | R.C. |
|-----------|----------|-----------|------|
| 250 (300) | 1,000 | 35 × 45 | 3.4 |
| | 1,200 | 35 × 46 | 4 |
| | 1,500 | 35 × 62 | 5 |
| 315 (365) | 100 | 22 × 30 | 0.63 |
| | 100 | 25 × 25 | 0.58 |
| | 220 | 22 × 50 | 1.38 |
| | 220 | 30 × 30 | 1.25 |
| | 330 | 25 × 50 | 2.08 |
| | 330 | 35 × 30 | 1.85 |
| | 470 | 30 × 50 | 2.96 |
| 350 (400) | 68 | 22 × 25 | 0.53 |
| | 82 | 22 × 25 | 0.59 |
| | 100 | 22 × 30 | 0.66 |
| | 100 | 25 × 25 | 0.63 |
| | 120 | 22 × 31 | 0.7 |
| | 120 | 25 × 26 | 0.68 |
| | 150 | 22 × 35 | 0.86 |
| | 150 | 25 × 31 | 0.82 |
| | 180 | 22 × 41 | 0.9 |
| | 180 | 25 × 36 | 0.85 |
| | 220 | 22 × 45 | 1.17 |
| | 220 | 25 × 41 | 1.06 |
| | 270 | 25 × 46 | 1.6 |
| | 270 | 30 × 36 | 1.4 |
| | 330 | 25 × 50 | 1.6 |
| | 330 | 30 × 41 | 1.53 |
| | 390 | 25 × 50 | 2 |
| | 390 | 30 × 46 | 1.85 |
| | 470 | 30 × 50 | 2.01 |
| 470 | 35 × 40 | 1.92 | |
| 560 | 35 × 45 | 2.31 | |
| 680 | 35 × 52 | 2.9 | |
| 400 (450) | 47 | 22 × 25 | 0.38 |
| | 47 | 35 × 30 | 0.28 |
| | 68 | 22 × 25 | 0.51 |
| | 82 | 22 × 25 | 0.6 |



Electrolytic Capacitors

MCLPR Series



Case Size Table and Permissible Ripple Current (Case Size : ØD × L (mm))

Maximum Ripple Current : A (rms)

| W.V. | Cap.(µF) | Case Size | R.C. |
|-----------|----------|-----------|------|
| 400 (450) | 100 | 22 × 30 | 0.68 |
| | 100 | 25 × 25 | 0.65 |
| | 120 | 22 × 31 | 0.9 |
| | 120 | 25 × 30 | 0.9 |
| | 150 | 22 × 41 | 0.95 |
| | 150 | 25 × 31 | 0.85 |
| | 220 | 22 × 50 | 1.27 |
| | 220 | 26 × 40 | 1.17 |
| | 270 | 25 × 46 | 1.65 |
| | 270 | 30 × 36 | 1.59 |
| | 330 | 30 × 41 | 1.9 |
| | 330 | 35 × 37 | 1.75 |

| W.V. | Cap.(µF) | Case Size | R.C. |
|-----------|----------|-----------|------|
| 400 (450) | 390 | 30 × 45 | 2.3 |
| | 470 | 35 × 40 | 2.4 |
| | 560 | 35 × 52 | 2.79 |
| 450 (500) | 47 | 22 × 26 | 0.36 |
| | 100 | 22 × 36 | 0.61 |
| | 100 | 25 × 31 | 0.35 |
| | 150 | 22 × 50 | 0.88 |
| | 150 | 25 × 40 | 0.59 |
| | 220 | 25 × 50 | 1.06 |
| | 220 | 35 × 37 | 0.97 |
| | 330 | 35 × 47 | 1.13 |

Part Number Table

| Description | Part Number |
|--------------------------|-------------------|
| Capacitor, 4,700µF, 16V | MCLPR16V478M22X25 |
| Capacitor, 6,800µF, 16V | MCLPR16V688M22X25 |
| Capacitor, 8,200µF, 16V | MCLPR16V828M22X30 |
| Capacitor, 10,000µF, 16V | MCLPR16V109M22X25 |
| Capacitor, 12,000µF, 16V | MCLPR16V129M22X40 |
| Capacitor, 15,000µF, 16V | MCLPR16V159M22X35 |
| Capacitor, 18,000µF, 16V | MCLPR16V189M25X36 |
| Capacitor, 22,000µF, 16V | MCLPR16V229M22X41 |
| Capacitor, 27,000µF, 16V | MCLPR16V279M30X32 |
| Capacitor, 33,000µF, 16V | MCLPR16V339M30X45 |
| Capacitor, 39,000µF, 16V | MCLPR16V399M30X50 |
| Capacitor, 47,000µF, 16V | MCLPR16V479M35X45 |
| Capacitor, 56,000µF, 16V | MCLPR16V569M35X50 |
| Capacitor, 68,000µF, 16V | MCLPR16V689M35X62 |
| Capacitor, 3,300µF, 25V | MCLPR25V338M22X25 |
| Capacitor, 4,700µF, 25V | MCLPR25V478M22X25 |
| Capacitor, 5,600µF, 25V | MCLPR25V568M22X31 |
| Capacitor, 6,800µF, 25V | MCLPR25V688M22X30 |
| Capacitor, 8,200µF, 25V | MCLPR25V828M22X35 |
| Capacitor, 10,000µF, 25V | MCLPR25V109M30X25 |

| Description | Part Number |
|--------------------------|-------------------|
| Capacitor, 12,000µF, 25V | MCLPR25V129M22X50 |
| Capacitor, 15,000µF, 25V | MCLPR25V159M30X35 |
| Capacitor, 18,000µF, 25V | MCLPR25V189M25X41 |
| Capacitor, 22,000µF, 25V | MCLPR25V229M30X45 |
| Capacitor, 27,000µF, 25V | MCLPR25V279M30X41 |
| Capacitor, 33,000µF, 25V | MCLPR25V339M30X51 |
| Capacitor, 39,000µF, 25V | MCLPR25V399M35X51 |
| Capacitor, 47,000µF, 25V | MCLPR25V479M35X56 |
| Capacitor, 2,200µF, 35V | MCLPR35V228M22X25 |
| Capacitor, 3,900µF, 35V | MCLPR35V398M22X30 |
| Capacitor, 4,700µF, 35V | MCLPR35V478M22X30 |
| Capacitor, 6,800µF, 35V | MCLPR35V688M26X30 |
| Capacitor, 8,200µF, 35V | MCLPR35V828M22X41 |
| Capacitor, 10,000µF, 35V | MCLPR35V109M30X30 |
| Capacitor, 12,000µF, 35V | MCLPR35V129M25X41 |
| Capacitor, 15,000µF, 35V | MCLPR35V159M30X40 |
| Capacitor, 18,000µF, 35V | MCLPR35V189M30X46 |
| Capacitor, 22,000µF, 35V | MCLPR35V229M35X45 |
| Capacitor, 27,000µF, 35V | MCLPR35V279M35X50 |
| Capacitor, 33,000µF, 35V | MCLPR35V339M35X51 |



Electrolytic Capacitors

MCLPR Series



| Description | Part Number |
|--------------------------|--------------------|
| Capacitor, 1,500µF, 50V | MCLPR50V158M22X26 |
| Capacitor, 2,200µF, 50V | MCLPR50V228M22X25 |
| Capacitor, 2,700µF, 50V | MCLPR50V278M22X31 |
| Capacitor, 3,300µF, 50V | MCLPR50V338M22X31 |
| Capacitor, 4,700µF, 50V | MCLPR50V478M30X25 |
| Capacitor, 5,600µF, 50V | MCLPR50V568M25X40 |
| Capacitor, 6,800µF, 50V | MCLPR50V688M25X41 |
| Capacitor, 8,200µF, 50V | MCLPR50V828M30X46 |
| Capacitor, 10,000µF, 50V | MCLPR50V109M35X35 |
| Capacitor, 12,000µF, 50V | MCLPR50V129M30X45 |
| Capacitor, 15,000µF, 50V | MCLPR50V159M30X51 |
| Capacitor, 18,000µF, 50V | MCLPR50V189M35X55 |
| Capacitor, 22,000µF, 50V | MCLPR50V229M35X52 |
| Capacitor, 1,000µF, 63V | MCLPR63V108M22X25 |
| Capacitor, 1,500µF, 63V | MCLPR63V158M22X30 |
| Capacitor, 2,200µF, 63V | MCLPR63V228M26X25 |
| Capacitor, 2,700µF, 63V | MCLPR63V278M25X31 |
| Capacitor, 3,300µF, 63V | MCLPR63V338M25X35 |
| Capacitor, 3,900µF, 63V | MCLPR63V398M25X40 |
| Capacitor, 4,700µF, 63V | MCLPR63V478M26X40 |
| Capacitor, 5,600µF, 63V | MCLPR63V568M30X40 |
| Capacitor, 6,800µF, 63V | MCLPR63V688M30X40 |
| Capacitor, 8,200µF, 63V | MCLPR63V828M30X46 |
| Capacitor, 10,000µF, 63V | MCLPR63V109M30X50 |
| Capacitor, 470µF, 100V | MCLPR100V477M22X25 |
| Capacitor, 680µF, 100V | MCLPR100V687M22X30 |
| Capacitor, 820µF, 100V | MCLPR100V827M25X30 |
| Capacitor, 1,000µF, 100V | MCLPR100V108M22X30 |
| Capacitor, 1,200µF, 100V | MCLPR100V128M25X35 |
| Capacitor, 1,500µF, 100V | MCLPR100V158M25X40 |
| Capacitor, 1,800µF, 100V | MCLPR100V188M25X41 |
| Capacitor, 2,200µF, 100V | MCLPR100V228M26X40 |
| Capacitor, 2,700µF, 100V | MCLPR100V278M35X35 |

| Description | Part Number |
|---------------------------|--------------------|
| Capacitor, 3,300µF, 100V | MCLPR100V338M30X41 |
| Capacitor, 3,900µF, 100V | MCLPR100V398M35X45 |
| Capacitor, 4,700µF, 100V | MCLPR100V478M30X50 |
| Capacitor, 5,600µF, 100V | MCLPR100V568M35X50 |
| Capacitor, 6,800µF, 100V | MCLPR100V688M35X58 |
| Capacitor, 8,200µF, 100V | MCLPR100V828M35X60 |
| Capacitor, 10,000µF, 100V | MCLPR100V109M40X64 |
| Capacitor, 120µF, 250V | MCLPR250V127M22X25 |
| Capacitor, 150µF, 250V | MCLPR250V157M22X25 |
| Capacitor, 220µF, 250V | MCLPR250V227M22X32 |
| Capacitor, 270µF, 250V | MCLPR250V277M22X32 |
| Capacitor, 330µF, 250V | MCLPR250V337M22X40 |
| Capacitor, 390µF, 250V | MCLPR250V397M22X41 |
| Capacitor, 470µF, 250V | MCLPR250V477M25X41 |
| Capacitor, 560µF, 250V | MCLPR250V567M30X40 |
| Capacitor, 680µF, 250V | MCLPR250V687M30X40 |
| Capacitor, 820µF, 250V | MCLPR250V827M35X45 |
| Capacitor, 1,000µF, 250V | MCLPR250V108M35X45 |
| Capacitor, 1,200µF, 250V | MCLPR250V128M35X46 |
| Capacitor, 1,500µF, 250V | MCLPR250V158M35X62 |
| Capacitor, 47µF, 400V | MCLPR400V476M22X25 |
| Capacitor, 68µF, 400V | MCLPR400V686M22X25 |
| Capacitor, 82µF, 400V | MCLPR400V826M22X25 |
| Capacitor, 100µF, 400V | MCLPR400V107M22X30 |
| Capacitor, 120µF, 400V | MCLPR400V127M25X30 |
| Capacitor, 150µF, 400V | MCLPR400V157M25X31 |
| Capacitor, 220µF, 400V | MCLPR400V227M26X40 |
| Capacitor, 270µF, 400V | MCLPR400V277M25X46 |
| Capacitor, 330µF, 400V | MCLPR400V337M30X41 |
| Capacitor, 390µF, 400V | MCLPR400V397M30X45 |
| Capacitor, 470µF, 400V | MCLPR400V477M35X40 |
| Capacitor, 560µF, 400V | MCLPR400V567M35X52 |

Important Notice : This data sheet and its contents (the "Information") belong to the members of the Premier Farnell group of companies (the "Group") or are licensed to it. No licence is granted for the use of it other than for information purposes in connection with the products to which it relates. No licence of any intellectual property rights is granted. The Information is subject to change without notice and replaces all data sheets previously supplied. The Information supplied is believed to be accurate but the Group assumes no responsibility for its accuracy or completeness, any error in or omission from it or for any use made of it. Users of this data sheet should check for themselves the Information and the suitability of the products for their purpose and not make any assumptions based on information included or omitted. Liability for loss or damage resulting from any reliance on the Information or use of it (including liability resulting from negligence or where the Group was aware of the possibility of such loss or damage arising) is excluded. This will not operate to limit or restrict the Group's liability for death or personal injury resulting from its negligence. Multicomp is the registered trademark of the Group. © Premier Farnell plc 2012.

